

MAINE

2024 WEYERHAEUSER STATE FACT SHEET

STATE OVERVIEW

1998

YEAR WE BEGAN
OPERATING IN STATE*



28
EMPLOYEES



**TIMBERLAND
ACREAGE**
832,986
ACRES

\$2 MILLION
TAXES PAID IN 2023
(Excluding payroll taxes)



\$366,500
(ME, VT, NH)
PHILANTHROPY
(2019 - 2023)

LOCATION OF OPERATIONS

TIMBERLAND OFFICES/OPERATIONS

- Bingham
- Greenville

SUSTAINABLE FORESTRY

100%

of our
**TIMBERLANDS
& WOOD FIBER
PROCUREMENT
IS CERTIFIED**
TO THE



SUSTAINABLE
FORESTRY
INITIATIVE
SFI-00008

100%

of our
**TIMBERLANDS
ARE
REFORESTED**
AFTER HARVEST



ON AVERAGE WE HARVEST
ONLY 2% of our **TIMBERLANDS**
EACH YEAR

LEARN MORE, VISIT: WY.COM

FOLLOW US:



MAINE

2024 WEYERHAEUSER STATE FACT SHEET - *continued*

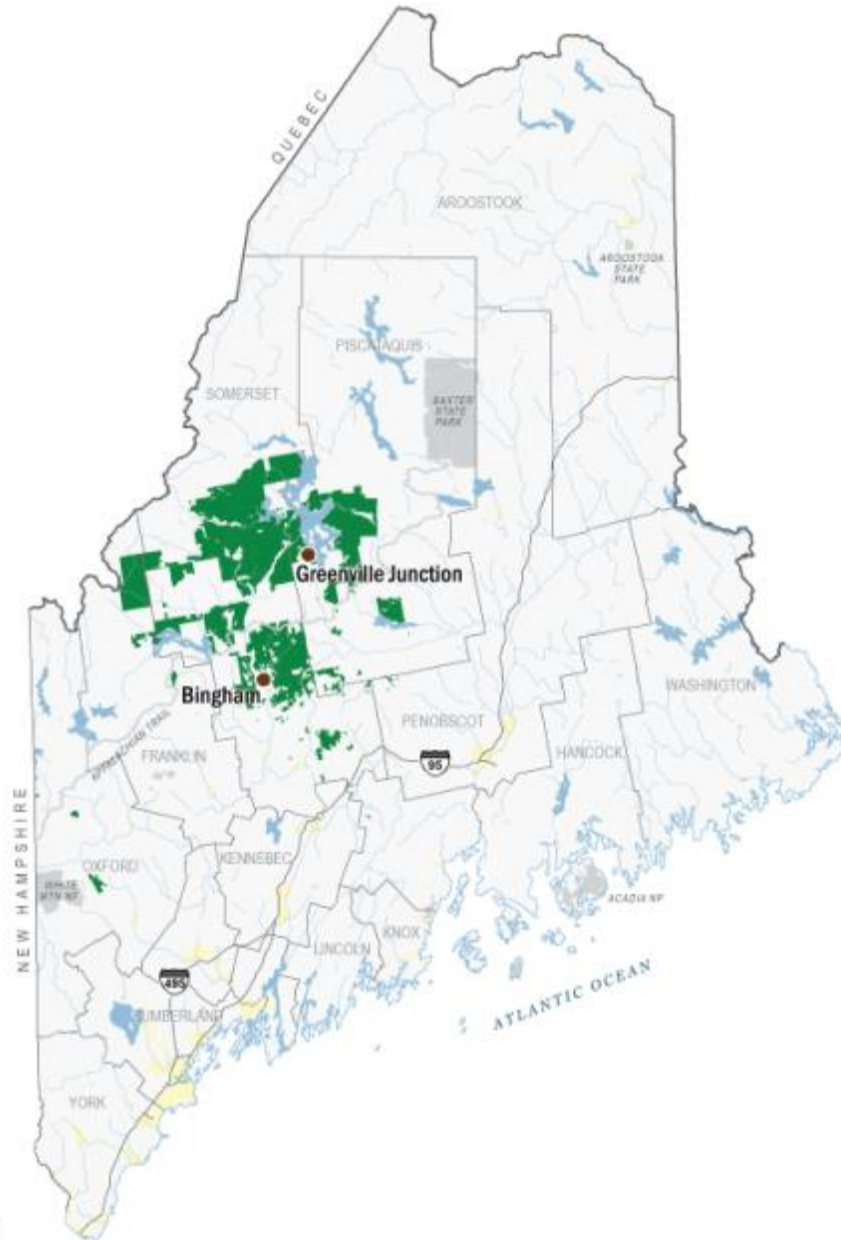

Locations

-  Weyerhaeuser Property
-  Timberlands Office
-  National & State Forest/Parks

The map image is for display purposes only and represents an approximation of the information presented. ©Weyerhaeuser Company. All rights reserved.

U.S. NORTH

- Mixed hardwoods and softwoods. High-value hardwood sawlog, softwood sawlog and pulpmwood markets.
- We are part of Maine state forest products industry, which employs about 13,358 people and accounts for almost \$8.8 billion in total compensation.

LEARN MORE, VISIT: WY.COM

FOLLOW US:

